



CENTERED ON BROOKLINE



BROOKLINE COMMUNITY MENTAL HEALTH CENTER

2015 ANNUAL REPORT



CENTERED ON WELLBEING



Dear Friends,

After decades when mental health topics were largely ignored or avoided, recent events have focused attention on the urgent need to expand access to and adequately fund mental health care.



The reality is that mental health has always been a central driver of our overall health, influencing everything from our physical functioning to our financial stability to our closest relationships. It is a fundamental part of our wellbeing and affects every layer of our community. Yet, we often take mental health for granted until something goes wrong.



Thanks to our generous supporters, Brookline Community Mental Health Center is centered on Brookline's mental health and wellbeing every day. Whether we're supporting a teen in crisis or helping a family get back on its feet, our services stabilize and transform thousands of lives each year.

Our reach is even greater: Through our collaborations with dozens of local agencies, we've created an invisible web of support throughout the community.



In this report, you'll hear from some of the community professionals who work with the Brookline Center. They are partners who witness the impact of mental health in our community and know what a difference it makes when we invest in community wellbeing.

None of this could happen without your support and partnership. Thank you for keeping mental health at the center in Brookline.



Cynthia D. Price
Executive Director



Peter Norstrand
President



Brookline Community Mental Health Center works to make Brookline the strongest, healthiest community possible. We open our doors to all who need us, no matter the severity of their condition or ability to pay. From our home on Garrison Road and through dozens of community-based programs and services, we make outstanding care possible wherever and whenever Brookline needs us.

Your support this year strengthened...

FAMILY
PROVIDING **5,773** IN-HOME FAMILY THERAPY VISITS

HEALTH
DELIVERING OUTSTANDING, INTEGRATED CARE TO **3,856** INDIVIDUALS IN NEED

COMMUNITY
SUSTAINING CRITICAL PARTNERSHIPS WITH **54** LOCAL AGENCIES

WELLBEING
KEEPING **373** INDIVIDUALS AND FAMILIES FACING HOMELESSNESS SAFELY HOUSED

SAFETY
SAFEGUARDING THE WELLBEING OF BROOKLINE STUDENTS IN ALL **9** PUBLIC SCHOOLS

Brookline

WITH MENTAL HEALTH AT THE CENTER

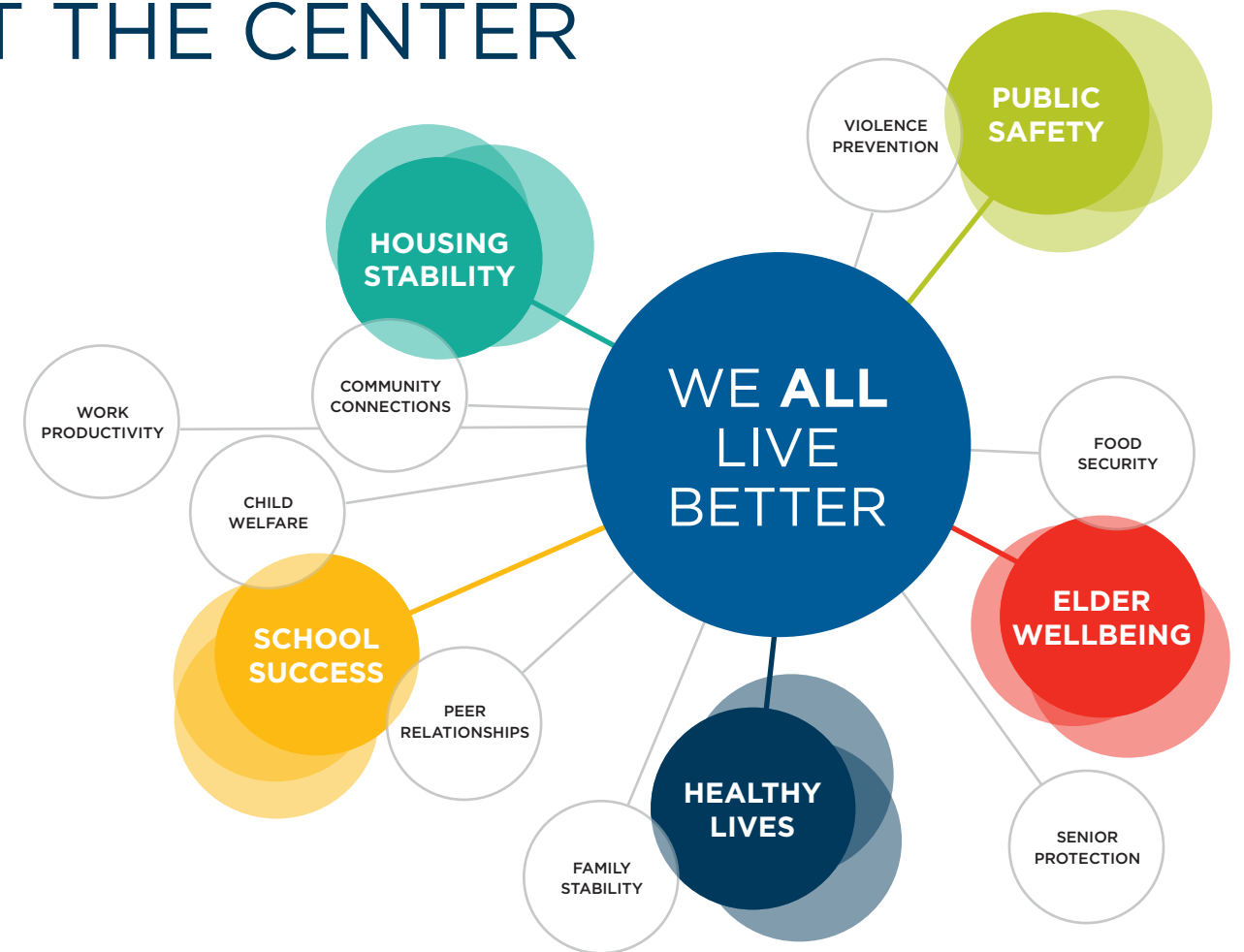

TOGETHER, WITH OUR PARTNERS. HERE, WITH YOU.

Good mental health produces positive outcomes in so many areas—from schools to housing to health care. Few communities are strategic, though, in addressing the interwoven, often complex mental health and social needs of their residents. Brookline is different.

As the town's lead resource for mental health, Brookline Community Mental Health

Center partners with dozens of agencies to provide comprehensive and highly effective services to individuals and families. We help our partners incorporate a deeper appreciation for mental health and wellbeing in their work, as well. Through these formal collaborations and in many less visible ways, the Brookline Center is here, providing essential mental health

services and valuable expertise in a variety of settings. By taking the lead on our town's mental health needs, we help our partners focus on what they do best and elevate our collective impact.

Together, we're creating a healthier Brookline for all.

Patrick Dober
BROOKLINE HOUSING AUTHORITY

“Sometimes people face difficulties—economic trouble, an abusive relationship, various types of mental health issues—that make it difficult to comply with the terms of their housing lease. It’s much more likely that difficult situations will get resolved when we have the Brookline Center to support residents who need assistance. Our property managers know that the Brookline Center is always available to step in, whether it’s with short-term urgent counseling or a longer-term program of support. Many, many of our residents have benefited in life-changing ways from this partnership. And our property managers are better able to focus on doing a great job maintaining public housing properties as positive places to live.”

CENTERED ON HOUSING STABILITY



Principal Pipier Smith-Mumford
PIERCE SCHOOL

“Increased enrollment means we’re seeing many more students at younger and younger ages with psychological issues that schools are hard pressed to tackle on their own. Our goal is to have every student reach their greatest potential, but if students are preoccupied with social-emotional concerns, then teaching and learning can’t go on. Trying to address these needs is a huge responsibility.

The Brookline Center helps us put resources in place that students need to be able to benefit fully from school. The Center works with students and families directly in multiple ways, and their teams confer with our staff. Because of this collaboration, I can confidently say we’re doing everything we can to support our kids. And we can teach more effectively because we have kids who feel healthier, who know that they have someone listening to them and helping them work things out.”

1,464
 THIS YEAR, 1,464 OF THE BROOKLINE CENTER'S CLIENTS WERE CHILDREN.

2,816
 WE PROVIDED 2,816 HOURS OF SCHOOL-BASED COUNSELING AND RAN 26 SUPPORT GROUPS FOR BROOKLINE KIDS.

42
 OUR BRIDGE FOR RESILIENT YOUTH IN TRANSITION PROGRAM IS NOW OPERATING IN 42 MASSACHUSETTS COMMUNITIES, INCLUDING OUR FLAGSHIP PROGRAM AT BROOKLINE HIGH SCHOOL.



Sue Welpton
BROOKLINE COUNCIL ON AGING

“The Brookline Center’s consultation services are great. Any of our social workers can call them up to say, “This is a bit of a puzzle. How would you deal with this?” The Center also has programs that we have used a lot—homelessness prevention, for example. Brookline is a high-cost community and you don’t find affordable housing very easily. The Center has housing resources and emergency funds that we can access to support seniors who may need to make a move.

Seniors in Brookline get the expertise of two groups who have great synergy and, together, can develop plans to take the best care of people. It’s hard for me to imagine where we would have found a better partner.”

CENTERED ON ELDER WELLBEING



CENTERED ON SCHOOL SUCCESS



CENTERED ON HEALTHY LIVES

Dr. Peter Gonzalez
BETH ISRAEL DEACONESS
MEDICAL CENTER

“It’s frustrating when you know that you could take better care of medical problems—conditions like high blood pressure and diabetes are actually pretty manageable—but you don’t get anywhere with certain patients whose complex socio-economic or mental health issues stand in the way.

The Brookline Center’s team provides intensive care management for patients who, left to their own devices, wouldn’t know where to go or what to do. There are problems the team has been able to solve—like finding suitable housing or accessing benefits—that doctors are not as equipped to address. Once these psychosocial needs are taken care of, the medical problems become easier to treat. I think success depends on making a personal connection. The Brookline Center team doesn’t give up after one phone call or missed appointment; this makes all the difference. Without them, these patients would wind up spending a lot of their time in the emergency room.”

35% WE PARTNER WITH BOSTON-BASED PRIMARY CARE PRACTICES TO IMPROVE HEALTH OUTCOMES FOR ADULTS WITH CHRONIC MEDICAL CONDITIONS AND SERIOUS MENTAL HEALTH ISSUES. IN 2015, OUR PATIENTS SAW A 35% DROP IN E.R. VISITS AND A 19% REDUCTION IN HOSPITALIZATIONS.



CENTERED ON PUBLIC SAFETY

Sergeant Jennifer Paster
BROOKLINE POLICE DEPARTMENT

“Up until a few years ago, our response to assisting residents with mental health issues was a reactive one; we were putting on Band-Aids. By partnering with the Brookline Center, we’ve become more proactive, building relationships with people in the community and finding solutions to head off a crisis, instead of being a last-resort emergency call.

Ultimately, our goal is to keep people out of the criminal justice system who don’t belong there. Without the Brookline Center in place, our options would be limited to an emergency room, making an arrest, or even walking away. The Brookline Center has been a tremendous partner for us—we can make a referral on the spot. They’ve even come out and responded with our officers to assist people in a time of crisis.”

51 THIS YEAR, THE BROOKLINE CENTER HANDLED 51 ON-CALL CRISIS CASES WITH THE BROOKLINE POLICE DEPARTMENT.

229 THROUGH OVER 229 CONSULTATIONS WITH THE BPD IN 2015, WE HELPED OFFICERS BETTER RECOGNIZE AND RESPOND TO MENTAL HEALTH CHALLENGES.

24/7 LIKE OUR POLICE COLLEAGUES, WE’RE HERE 24 HOURS A DAY, 7 DAYS A WEEK, LOOKING OUT FOR THOSE WHO NEED OUR HELP.

Few communities can count on a comprehensive mental health resource like Brookline Community Mental Health Center. To make it possible, we rely on individual and institutional donors who understand the critical importance of access to mental health care and recognize the role the Center plays in creating a healthier community for all.

For additional financial information, please contact Director of Finance Johanna Chilingirian at 617.277.8107.

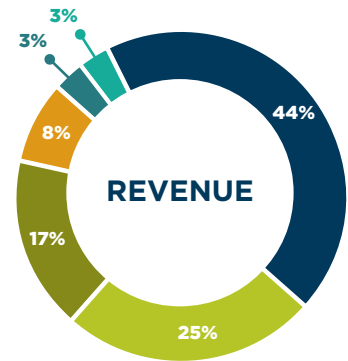

- INSURANCE AND FEES
- PRIVATE PHILANTHROPY
- STATE AND FEDERAL FUNDING
- TOWN OF BROOKLINE & BROOKLINE AGENCIES
- UNITED WAY
- PROGRAM REVENUE

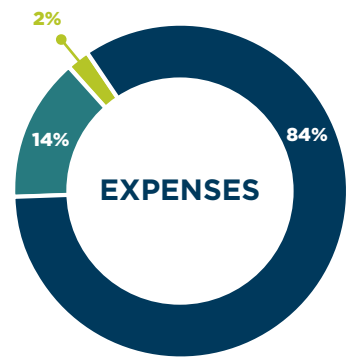

- PROGRAM SERVICES
- ADMINISTRATION
- DEPRECIATION

REVENUE

Philanthropy contributes 25 percent of the Brookline Center's income. This year for the first time charitable giving to the Center topped \$2 million in annual and multi-year gifts.

Support from private foundations accounted for 57 percent of philanthropic revenue, much of it restricted for innovative Center programs like Bridge for Resilient Youth in Transition, Healthy Lives, Women and Girls Thriving in Brookline, and In-Home Therapy.

More than 793 generous individuals and companies made donations totaling \$861,903 this year, reflecting an 8 percent increase from fiscal year 2014. These gifts sustain core services, reduce waiting lists for our most in-demand programs, and expand outpatient care to reach more individuals in need.

EXPENSES

Our operating budget in fiscal year 2015 was \$6.1 million. We carefully manage our finances to strengthen our ability to meet the evolving mental health and social services needs of adults, children, and seniors in Brookline and neighboring communities.

Eighty-four percent of every dollar contributed to the Brookline Center this year directly funded mental health programs and services, including clinic operations at 41 Garrison Road and 40 Webster Place. The remaining 16 percent was used to fund administrative and management activities, including billing, financial management, fundraising, and depreciation.

CENTERED ON A HEALTHIER COMMUNITY FOR ALL



CENTERED ON GRATITUDE

Your generosity moves us closer to a day when every adult and child in our community can access mental health care in times of need. We are so deeply grateful for your support. **Thank you.**

\$100,000+

Anonymous • Blue Cross Blue Shield of Massachusetts Foundation • Cummings Foundation • Klarman Family Foundation • Robert Wood Johnson Foundation • United Way of Massachusetts Bay and Merrimack Valley

\$25,000-\$99,999

Cabot Family Charitable Trust • Hamilton Company Charitable Foundation • John and Geraldine Weil Foundation • Nancy Lincoln and Louise "Reddi" Ford* • The Miriam Fund

\$10,000-\$24,999

Anonymous • American Tower Corporation • Sandy and David Bakalar* • David and Nicole Borden* • Brookline Community Foundation • Cosette Charitable Fund • Deloitte & Touche LLP • Wendy and Peter Gordon* • Janey Fund Charitable Trust • Mark Jensen* • Georgia and Bruce Johnson* • Oswald Family Foundation • Overbrook Foundation • Devon and Michael Powell* • Prospect Fund • TD Securities

\$5,000-\$9,999

Mark and Allison Allyn* • Helen Charlupski and Joseph Biederman* • Gordon and Wendy Cromwell • Deborah and Tom Daccord* • Rene and Jeffrey Feuerman • Michele Fishel and Barry Weisman* • George and Marie Hoguet* • Hsiu-Lan Chang Fund for Single Mothers of the Brookline Community Foundation • Kingsley H. Murphy Family Foundation • Leo Wasserman Fund • Alan and Harriet Lewis* • Leonard and Karin Miller* • Sergio and Suzanne Modigliani* • Phil Nicolaou • Peter Norstrand and Katherine Tallman* • Jane and Neil Pappalardo* • PricewaterhouseCoopers LLP • Santander • Brad Singer* • Sister and Johnny Foundation • Jodi and Robert Sokoloff* • Michael and Emily Speicher • Leah and Jonathan Stearns* • Ellie Svenson* • Chris Taylor*

\$2,500-\$4,999

Robin Atlas and Talia Herman* • Bank of America Merrill Lynch • Bank of Canton • Beacon Wealth Advisors, LLC • Beth Israel Deaconess Medical Center • Blue Cross Blue Shield of Massachusetts • Boston Private Bank & Trust Company • Brookline Bank • Brookline Rotary Club • David and Nicole Chang* • Chobee Hoy and Associates • Commonwealth Fund • Fairway Independent Mortgage • Soumen Ganguly and Sutanuka Lahiri* • Helen and Edward Hintz* • JP Morgan Chase • Rachel and Seth Kalvert* • Kate and Steve Kelley* • Dana and David Lazowski* • Leila Yassa and David Mendels Fund • Jodi and Michael Masdea • Middlesex Savings Bank • Paul and Andrea Miele • Mollusca Fund • Josh Neudel and Samantha Levine-Neudel • Thomas Payne and Amy Graubard • Kate Poverman* • Salesforce Foundation • William and Roberta Schnoor* • Laura Schulz and Susan Kaufman* • Peg and Stephen Senturia* • Shah Law • Rachel and Phillip Sher* • Ellen Slaby and Bruce Richardson* • Carol and Ted Steinman* • Tapper Charitable Foundation • Tatelman Family Foundation • Barbara and John VanScoyoc* • Kristina and Josh Vitullo* • Tara and Kevin West* • Gianfranco Zaccai and Carmencita Bua*

\$1,000-\$2,499

Anonymous (3) • Deborah Abner • Phyllis and David Adelson* • AIG • Jerry Avorn and Karen Tucker* • Bank of America Charitable Foundation • Barrington Foundation • Peter Bell* • Jane and Leonard Bernstein* • Bigbird Fund • Ellen and David Blumenthal* • Brookline Liquor Mart • Deborah and David Brooks* • Lucy Chie and Justin Campbell* • Charles and Marcia Coreth* • Andre and Marilyn Danesh* • Richard and Lori Day* • Keith Denham* • Eastern Bank Charitable Foundation • Paul and Sandra Edgerley* • Yukiko and Eran Egozy* • Seymour and Barbara Ellin* • Fairsted Kitchen • Marilyn Fife and John Cragin* • Jacque Francona* • Laurel Friedman* • Mark and Valerie Friedman* • Tom Gallitano and Margaret Talmers* • Kathryn Geismar and Ken Dornstein* • Mary Gillach* • Connie Gilson* • Marlene and Jerome Goldstein* • Christina Grace and Fielder Hiss* • Grassa Family* • Ilene Greenberg and Michael Maynard* • Jason and Jillian Hirsch* • Edward and Betsy Jacobs* • The Jensen Family Fund of the Blue Mountain Community Foundation • Kenneth and Catherine

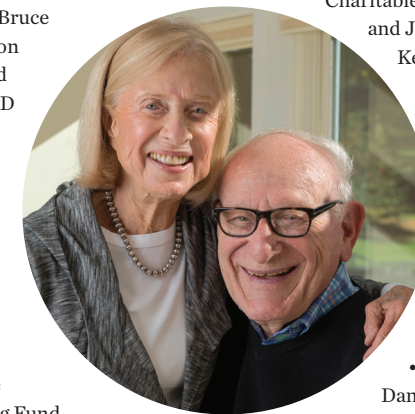

* = EDNA STEIN LEADERSHIP GIVING SOCIETY MEMBER ° = DECEASED

Kaplan* • Louis Kaplow and Jody Forchheimer* • Richard Kimball* • Jane King and Mike Nacey* • Gregory Lawrence and Katie Ryan* • Robert Lepson and Johanna Klein* • Pam and Harvey Lodish* • Robert and Syrul Lurie* • Nathaniel and Ashley Mason* • Mary and Michael McConnell* • Carol Michael* • Murphy, Edwards, Goncalves & Ferrera • Nasir A. Khan Memorial Fund • Tracy and Daniel Newson* • David and Lisa Nurme* • David Oswald* • Shirley Partoll* • Emily Paul* • Nathan Peck and Jane Kaplan Peck* • Amy Pitter and Leah Camhi* • Cynthia Price and Charles Taylor* • Kenneth Revis* • Joseph and Deborah Robbins* • Clayton and Julianne Rose* • Eve and Jonathan Rounds* • Ellen Rovner and Michael Zimman* • Suzanne Salamon and Alan Einhorn* • Philip and Lucy Sandler* • Charles Sandmel and Barbara Simonetti • Paul and Barbara Senecal* • Enid Shapiro* • Julia Shepley and Alan Cohen* • Vivian M. Shoolman* • Derri Shtasel* • Susan and James Snider* • Starbucks Coffee Company • Stein Family Fund • Alejo Treachi • Peter Vicars and Linda Button* • Nancy Vineberg* • Fred and Lenore Von Krusenstiern* • Henry and Barbara White* • Donnie and Jerry Wolosenko* • Linda and Jerrold Zindler*



• William Spears and Robin MacIlroy • Lawrence and Andrea Stanley • Benjamin and Karen Stern • Beth and Larry Sulak • Brenda Sullivan and Jeremy Kindall • Rosalen Vineberg • Andrew Vogel and Martha Hausman • Travis and Carrie Wager • Jack Walter and Mayra Lorenzo • Wellington Management Company LLP • Craig Wohlers and Julie Burkley • Ellen Ziskind • William Zucker and Laurent Delli-Bovi

\$250-\$499

Anonymous (2) • Alchemy Foundation • Betty and Irving Allen • Garth Applegate • Dorothy Baldini • Craig and Brittany Barber • George Bardsley • Leonard Bardsley • Jim Baum • Drs. Susan E. Bennett and Gerald B. Pier • Patricia Downs Berger • Sara Berkson • Lisa Bitá • Natalie Blakney • Michael and Dianne Blau • Peter Bleyleben • Ryan Bonner • Prathima Brahmavara • David Brewster • C. Anthony Broh and Jennifer Hochschild • Thomas and Judy Bullitt • Mary Canning • Gordon Clark • Janice Clark • Stephen Condon and Dorothy Dowling • Lee Cooke Childs • Robert Cowley • Marc Davenport • Jonathan and Linda Davis • Jayne Doherty • Mady and Bruce Donoff • Melody Dorfman • David Eagleson • Carrie Egan • Roberta Falke • Michele Ferrari • William and Denise Finard • Jeffrey Forbes • David and Nancy Fulton • Sandy Gadsby • Kathy Gardner • Sidney Gelb • Carol Gladstone and Ben Whipple • Caryl Goodman and Austin Wertheimer • Neil Gore • David Gorovitz • David Gourley • Dan Green and Jamie Scarborough • Peter and Karlyn Grimes • Marcia Hertz • Ellen Hughes • Nicholas Hughes • Christine and Robert Desan Husson • Phoebe Baker Hyde • Susan and Frederic Jacobs • Elaine Joseph* • Julie Joyal • Helen and Rudolph Kass • Ann and Howard Katz • Judy Katz and Phil Mayfield • Patricia Kauffman • Sudeep Kaushik • Elizabeth Kearney • James Kearney • James Kearney, Jr. • Dr. Christine Ruth Keegan • Pamela Kellogg and Stephen Porter • Richelle Kennedy • Judith Kidd • Graham Kimmerer • Kevin King • Kristen Larimer • Stephanie Law • Jody Leader • Joseph Leonido • Amy and Tamir Lipton • Stephen Little • Dennis Livingston and Karen Moss • Local 22 • James Luyten • Marcia Lynch • Susan Malloy • Juan Mandelbaum • Ilene Mason • Arthur Mattuck • Paula McManus • Linda and Bill McQuillan* • Allen Mead and Mary Evelyn Dean-Mead • Judith and Robert Melzer • Ann Miller • Skye Morrison and Paul Kramer • Matt and Michelle Mund • Katharine Newhouse • Jody Newman • Gerry Oster and Lydia Baumrind • Judy and Jim Paradis • Stella Parry • Carolyn Payne • Stephen and Drusilla Pratt-Otto • Corinna Pringle • Deborah Raptopoulos • Abram and Martha Recht • Michael and Susan Rees • Geraldine Reppucci • Susan Ridker • Steven Rosenblum • Catherine and Phil Saines • Barbara Salisbury • Laurie Sanders • Stanley and Susan Shuman • Jill Silver • Jim and Rachel Solomon • Kathy Spiegelman • State Street Foundation, Inc. • Brooke Sugaski and Sasha Hartman • Bill Taylor • Emmy Lou Taylor • Anne Turner and Harry Bohrs • Frank Walter • Karyn Wang • Henry Warren and Cornelia Brown • Sue Welpton • Elaine Werby • Bea Wilderman • Danielle and Stephen Williams • Ashley Willis • Debbie Winkler • Andrew Winneg • Seth and Megan Woods

\$100-\$249

Anonymous (5) • Larry Abrams • Sachin Adhikari • Nina Allara • Jenny Amory • Eileen Amy • David An • Jodi Anthony • Lucille Aptekar • Arthur G. Silk, Inc. • Susan Austrian, M.D. and Bayard

\$500-\$999

Anonymous (2) • Morton Abromson and Joan Nissman • Martina Albright and Jon Bernstein • Eleanor Andrews • Andrew Bernstein and Jacqueline Shoback • Gerald Billow and Barbara Kellman • Bournewood Hospital • Jennifer and Larry Brinckerhoff • Kim and Steven Brooks • Kevin Cavanaugh and Nancy Daly • Suneer and Sejal Chander • Lee Chelminiak • Chestnut Hill Realty Company • Sharat Chikkerur • Niteesh Choudhry and Saloni Bowry Choudhry • George and Karin Cole • David and Kristina Daglio • Mary Danko • Robert Daves and Jennifer Jackson • Dennis and Betsy DeWitt • Alys Doyle and Christopher Smith • Laurent and June Duchesne • Sean Eldridge • Chad Ellis and Patricia Blais • Seth Evans and Kim Nelson • Susan Farrell • Janet and Jim Fitzgibbons • Kimberly Fletcher • Andrew Foster • Emily and Daniel Friedman • Jennifer Gallop • Sidhu and Jennifer Gangadharan • Connie and Richard^o Giesser • Deborah Goldberg and Michael Winter • Golden Family Fund • Cindy and Roger Goldstein • Elizabeth Goldstein • Grantham, Mayo, Van Otterloo & Co. LLC • Karen Greenberg and Richard Rudman • Catherine Gergoire • Jim Gregorek • Michael and April Grogan • Therese Hansen • Greg and Sarah Harris • John Harris • Peter and Sarah Harris • Chobee Hoy* • Helen Hunt • Mark and Susan Irvings • Steven Isakoff and Sherri Spear • Dan and Nanette Jacobson • Chris Kaczmarek and Mary Liz Brenninkmeyer • Adam and Sherrill Kaplan • Karen Katz and Chris Mears • Dennis Kearney • Michael Kearney • Meghana Khanolkar • Jay Lebed and Karin Kahn • Britt Lee • Jay Levine • Avi and Heidi Liss • Stephen Logowitz and Dorothea Block • Howard Lurie and Teresa Betit • Josh and Jessica Lutzker • Craig and Julie Marcus • Kim Marshall and Rhoda Schneider • Philip and Charlotte Mason • Martha Mazzone • MFS Investment Management • Microsoft • Samuel Miller and Anne Boardman Miller • Marvin Minsky and Gloria Rudisch • Jennifer Morrison and Richard Marks • Motley Fool Asset Management • Helen Munzer • Daniel and Beth O'Connor • Oracle • Kevin Orr and Elizabeth Boen • Edward Page and Marilyn Tressel • Mark Pasternack and Judy Meyers • Peet's Coffee & Tea • Charles and Evelyn Peos • Portobello Road • Kevin Pouche and Rose Olszewski • Kelly Pratt • Jeff and Suzanne Resnick • Allison Rimm • Gayle and Mark Rohde • Alison Rosenthal • Rusk, O'Brien Gido + Partners, LLC • Harriet Samuelson • Margot Schulz • Hank Shafran and Toni Delisi • Brian Sheehan and Lisa Serafin Sheehan



HOLY GREAT GALA!

CENTER FRIENDS ACTIVATED THEIR SUPER POWERS AT BELIEVE IN BROOKLINE KIDS 2015, RAISING \$375,000 IN OUTSTANDING MENTAL HEALTH CARE FOR CHILDREN AND FAMILIES IN OUR COMMUNITY.

Clarkson, M.D. • Lawrence^o and Beverly Bader • Richard Balaban and Kimberly Shellenberger • Rachna Balakrishna • Atredev Banerjee • Scot and Christa Banholzer • David Bardsley • Len Bardsley • Nathan Bardsley • Susan Bardsley • Tim Bardsley • Leah Barison • Peter Barrer and Judith Nichols • Beverly Basile • Samuel and Molly Batchelder • Carrie Beaulieu • Kent Bennett • Patti and Marty Benowitz • Jeanette Biebuyck • Marco and Devorah Bitran • Josh Blixt • Charles Bloche • Doug and Anne Borg • Michael Boucher • Steffani Boudreau • Lance Brady • Alex Brandt • Kathy Brincefield • Judy Brody • Tom Brody • Neal Bruss • Victor Buonfiglio • Micah Burch • Kate Burke • Lauren Burket • Pauline Ho Bynum • Timothy Calamaras • Peggy Champion • Elizabeth Carey • John Carey • Carol Caro • Roger Cassin and Irma Schretter • Robert Cedar and Nonnie Hamovitch • Keri Chaney • Rohit Chatterjee and Shamoyita Mukherjee • Harpreet Chawla-Suji • Alan Christ and Robin LeWinter • Dave Clark • David Clark • David Clark and Mila Chun • Eleanor Clarkson • Julia Clarkson • Katie Coaster • Ann Coles • Deborah Colgan • Jessica Colgan-Snyder • David Colleran • Brooke Collier • Joyce Collier and Jennifer Potter • Sandra Comerchoero • Kipp Cormier • Cheryl Cotney • Robert Crabtree • Nava Cretu-Kessel • Pauline Cummings • Gio Currier • Morgan and Rita Daly • John Davis, Jr. • Maureen Davis • Oliver Demuth • Chris DeStefano • Shoma Dhar and Aaron Hoffman • Barbara Dickey • Harry and Sandra Dine • Susan and Joseph Ditkoff • Peter and Rachel Dixon • Sean Doherty • Janice Dolnick • Governor Michael and Kitty Dukakis • Alice Duket • Mary Duket • Steven Duket • Claudia DuPre • H. Carroll Eastman • David Egee • Alfred and Sharon Ellis • Cynthia Elmerias • EnerNOC Inc. • Whitney and Sean Fairley • Kristyn Farahmand • Jeff Feldgoise and Danna Remen • Hugh Fiore • Lorella Franchina • Ellen Franco • Donna Frieze • Cheryl Gaeta • Sophie Gaeta • Brooke Garlick • Matthew Garvey • Lisa Geiger • Janet Gelbart • Ellen Gellineau • John Gellineau • Lloyd and Marion Gellineau • Steve Gido • Lynette Glover • Rhonda Glyman • David Golan and



Laura Green • Linda Golburgh • Adele Goldstein • Steven Goldstein and Hui Deng • Susan Gordon • Sondra Gotkin • Myra Grand • Ryan Gray • Dana Greene • Michael Greenwald • Bill Griffiths • Cristina Grossi • Neha Gupte • Nancy Gutmann • Mary Beth Guzman • Michael Hagerty • Jasmine Hakki • Maia Hansen • Elizabeth Harkins • Matthew Harper • Mary Harris • Tyler Harris • Debbie Hart-Klein • Ann Hartstein and Cathy Stern • Miriam Haven • Shannon Hedrick • Ruth Helfeld • Nancy Heller • Alexander Henlin • Julie Heuberger • Robert Hoch and Beverly Rothfeld • Emma Jane Holtz • Jane and Brad Honoroff • John Hosken • Daniel Hughes • Patrick Hughes • Sytske Humphrey • Alison Hwang • Albert Hyman • Carol Iancu • Phillip and Alice Isenberg • Brian James • John Gross Brokerage Co. Inc. • John Hancock Financial Services, Inc. • Heidi Jolson • Adam Kahn and Kimberly Smith • Joel Kanter • Thelma Kanter • Paul and Judy Kantrowitz • Daniel and Priscilla Karnovsky • Elizabeth Kass • Kim Katz • Bernadette Kearney • Shantanu Kedar • Amy Kennedy • Lara Kimmerer • Erica Kirsners and Adam Silk • Charles Klein • Jessica Knowles • Harriet Koch • Gerald Koocher • Ronni Kotler • Peter Kovner • Sarah Kraaz • Richard Kraemer • Marvin and Brenda Kraus • Tony Kress and Bianca Costello • Susan Krinsky • John Kuech • Toby Kusmer and Ruth Kaplan • Michael Kutka and Fiona Fennessy • Jennifer Lafave • Dr. Steven Lampert and Dr. Anita Feins • Robert Lane • Kevin Lang and Shulamit Kahn • Melissa Langa and Jeffrey Wulson • Virginia LaPlante • Susan Larsen • Jason Lattimore • Lynne Layton • Kristin Leader • Linda Leahy • Susan Leathers • Dorothy Lebach • Celeste Lee • Andrew and Lynn Lees • Karen Lehman • Alan and Judith Leichter • J. D. Leslie • Barbara Levine • Karen Levy • Martin and Barbara LeWinter • Patricia Libbey • Susan Liberman • Mai Libman • Margo Lindauer

• Dalia Linssen • Ryan Little • Sara Littlefield • Joseph Loconte • Randi Loeb • Delfin Lorenzo • David Lucal and Deborah Chassler • Bob and Fran MacPhail • Karl Majer • Robin Manna • Tara Marr • Helen Marston • Bob and Jennifer Martin • Alex Marzec • Vanessa Maunder • Thomas and Gloria May • Jeffrey Maynard • Murray Mazer • Jeanette McCarthy • Mary McCarthy • Sean McConnell • Robert McCorkle and Meri Cayem • Michael McDermott • Helice and Peri McDonald • Gerard McElhinney • Joy McGugan • Bonnie McGuire • Jenine McKenna • Chris McMahan • Teresa McMorrow • Anne and Colin McNay • Patricia Meaney • Frederick and Lili Meisel • Patrick Mesa • Susan and Robert Michaels • Renee Miller • D. A. Miller-Einstein • Ryan Million • Ricki Morell • Peggy Ann Morrison • Rose Mary Muir • Lavanya Munikrishnan • Lisa Murray • Nancy Myerson • Frances Nason • Lois Nesson • Stacey Nevins • Amy Ruth Nevis and Matthew A. Kamholtz • Karyn Newby • Susan Novicki • Robert O'Brien and Velma Lee • John O'Connell • Kimberly O'Hare • Stuart and Roslyn Orkin • Patricia Ostrander • Srinivas Palamarthy and Suma Adapala • Chanda Pandit and Amol Karnik • Shaunak Pandit • Jim and Sophia Papoulis • Carol Parks • Katelyn Patrizi • The Pattersons • Candace Pearson • Erin Pedersen • Ava Penman • Ellen Perrin • Diana Petrazzuoli • Danielle Poirier • Susan Portmann • Lindsay Price • Joseph Thomas Ranft • Jodi Raphael • Arden Reamer and Kevin Taback • Jeremy Redburn • Reserve Media, Inc. • Dorothy Richardson • Patrick Richardson • Timothy Richardson • Eric Rimm • Ana-Maria Rizzuto • Lucy Robb • Susan Roberts • Anne Robertson • Lynda Roseman and Martin Fishkin • Laura Rosen • Diane Rosenbaum • Lynn Rosenberg • Douglas and Barbara Rosing



• Sari Rotter and William Gardner • Diego Rozensztejn and Tina Rodbort • Joshua Rubenstein and Jill Janows • Girija Salgaonkar • Robert Sampson • Michael and Nancy Sandman • Lynne Sanville • Glenn Sauder • Katie Scharer • Zachary Scheiner • Linda Schepker • Mary Schlaff • Michele Schneider • Kristin Scofield • William Shaevel • Catherine Shannon • Karen Sherowski • Salil Shilotri • Joel Shoner • Monica Sidor • Alan Silver • Victoria Skoler • Mike Sligar • Alexandra Slocum • Debra Slocum • Peter Slocum • Seymour Small and Joan Rachlin • Adam Smith • Emily Smith • Silvana Smith • Maureen Snebold • Donna Socha • Diane Sokal • Martin and Joan Sokoloff • Joshua Sparrow • Hemangi Srinivas • Peter Stein • Drs. Stern and Howrigan • Jeannie Stern • Mel Stoler • Anne Stone • Peter and Jean Stringham • Roberta Strongin and Stephen Vogel • Madeline Tarabelli • Fred Taub • Robert Taube and Sharon McCarrell • Jeffrey and Nancy Teumer • Marsi Thelin • Kyle Tomizawa • Sari Tower • Omri Traub • Sonali Vaidya • Cornelia van der Ziel • Deborah Vanderveer • Jonathan Vipond III • Lodewijk Voge and Beth Gilligan • Nancy Wagman • Janice Wagner • Dan and Sarah Wallach • Susan Walling • Daniel Walter • Fran Walter • Shane Ward • Robin Warsh • Harley Weber • Adele Weiner • Martha and Dan Weinfurter • Kathy Weinman and Cameron Kerry • Janet Weisenberger • Robert Weiss • Mary Werlin • Deborah Wexler and David Friedman • Rachel Wexler • Abigail Wilder • Rita Williams • George Willis • Joanne Wills • Douglas Woodhouse • George Woodward • Julie Wright • Audrey Yee • Jimmy Yu • Jen Ziefert

Gifts received July 1, 2014 to June 30, 2015.
 If you prefer future listings to be different from what appears here, please contact Maggie Ginn at 617.277.8107.
 For a full listing of donors, please visit brooklinecenter.org/thankyou

BOARD OF DIRECTORS

OFFICERS

Peter Norstrand, President
 Karin Miller, Vice President
 Kristina Yee, Vice President
 Mark Jensen, Interim Treasurer
 Carol Steinman, Secretary

MEMBERS

Phyllis Adelson
 Robin A. Atlas
 Sandra Bakalar
 Helen Charlupski
 Alan Cohen
 Michele Fishel
 Jacque Francona
 Thomas Gallitano
 Soumen Ganguly
 Wendy A. Gordon

Marie Hoguet
 Chobee Hoy
 Georgia Johnson
 Elaine Joseph
 Jane Kaplan Peck
 Kate Kelley
 David Lazowski
 Nancy Lincoln
 Avi Liss
 Nathaniel Mason

Sergio Modigliani
 Michael Powell
 Gloria Rudisch
 Laura Schulz
 Barbara Senecal
 Jodi Sokoloff
 Leah Stearns
 John VanScoyoc
 Tara West
 Donnie Wolosenko

EMERITUS

Janet Gold
 Harry Johnson
 Shirley Partoll
 Jeff Resnick
 Peg Senturia
 Linda Zindler

EXECUTIVE TEAM

Cynthia D. Price, DBA
 Executive Director

Laura Kanter, PhD
 Managing Director

Johanna Chilingirian, MBA
 Director of Finance

Henry S. White, MD
 Clinical Director

Nancy F. Vineberg, MA/MBA
 Vice President for Development

ANNUAL REPORT CREDITS

DESIGN J Sherman Studio

PHOTOGRAPHY David Binder:
 cover, inside cover; page 1 (photos 1, 2, 3), pages 2, 4, 5, 6, 7, 9. Debra Rose: page 1 (photo 4). Lisa Abitbol: pages 1 (photo 5), 10 (circle), 11, 12. Matt Teuten: pages 11 (top), inside back cover.

WRITING Katie Bayerl

CENTERED ON WHAT'S NEXT

Together, we are providing outstanding care that transforms lives.

JOIN US IN 2016 FOR

WOMEN AT THE CENTER
 FEBRUARY 4, 2016

BELIEVE IN BROOKLINE KIDS
 MAY 21, 2016

 GET DETAILS BY EMAIL
 at brooklinecenter.org/contact

 MAKE A GIFT
 at brooklinecenter.org/donate

